

South Elevation

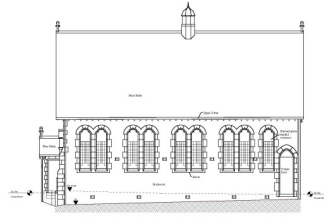

East Elevation

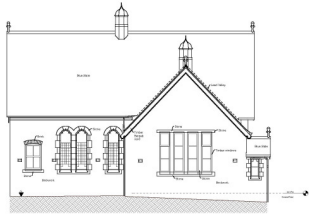

West Elevation

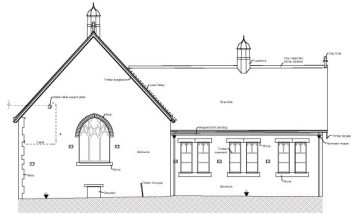

North Elevation

Date: 12/22/18  
 THIS COPY HAS BEEN ISSUED TO BE USED FOR THE PURPOSES OF PERMITTING AND RECORDING ONLY. IT IS NOT TO BE USED FOR ANY OTHER PURPOSES. ANY REVISIONS TO THIS DRAWING SHALL BE MADE BY THE ARCHITECT AND NOT BY THE CONTRACTOR. THE CONTRACTOR SHALL BE RESPONSIBLE FOR OBTAINING ALL NECESSARY PERMITS AND RECORDING THIS DRAWING.

**EXISTING**

No.	Description	Quantity	Unit

**STONE - ASSOCIATES**  
 ARCHITECTS  
 1000 10th Street, NW, Suite 1000, Washington, DC 20004  
 Tel: 202.331.1000  
 Fax: 202.331.1001  
 www.stone-associates.com

Project Name		Harome Chapel	
Client		Methodist Chapel Chapel Lane Harome, MD 21052, USA	
Architect		The Flydsdale Methodist Circuit	
Project Title		CHAPEL & SCHOOL ROOM: Existing Elevations	
Scale	1:100	Date	22.01.18
Sheet No.	4445	Sheet	EX30
Project No.	01	Phase	A1